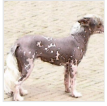

Amazing Twiggy Of The Queens Club N.H.S.B.2606137 4/25/2006

Amazing Twiggy Of The Queens Club

<table>
<tr><td rowspan="8">
The Loaded Gun At N'Co NHSB 2534428 8/13/2004</td><td rowspan="4">
AMCH Cryptonite N'Co 9/29/1994</td><td rowspan="2">
AMCH Woodlyn Reicrist Pastree N'Co SOM TN007508/06 7/23/1993</td><td>
AMCH ACCCCH SKCCH Gingery's Maple Syrup SOD TD414026 6-91 (FDS) 8/22/1987</td></tr>
<tr><td>
Zucci Lady Godiva DOM 0000 6/20/1990</td></tr>
<tr><td rowspan="2">
AMCH Strike A Pose N'co 0000 5/1/1993</td><td>
AMCH Sun-A-Ra's The Second Coming SOD TM767589/02 11/9/1991</td></tr>
<tr><td>
AMCH Pandora's Ambrosia N'Co TM736097/01 7/17/1991</td></tr>
<tr><td rowspan="4">
AMCH Follow Your Heart N'Co. 0000 5/22/2000</td><td rowspan="2">
AMCH Blandora Without A Doubt TN83002501 7/14/1998</td><td>Blandora Regal Rebel 0846CI 12/17/1996</td></tr>
<tr><td>Moonswift Misdemeanor KCR X3114601X03 11/5/1996</td></tr>
<tr><td rowspan="2">
AMCH Moptop Woodlyn Champagne Music 0000 9/21/1996</td><td>
AMCH Rohan's Little Lion King SOD TN210923/01 1/25/1995</td></tr>
<tr><td>
AMCH Zucci Jazz Fest at Shawcrest TN149891/01 1/10/1994</td></tr>
<tr><td rowspan="8">
NLCH Zholesk Naturel NHSB 2459632 12/19/2002</td><td rowspan="4">
CZCH NLCH RKFCH RUSCH SKCH ESCH SLOCH INTCH(FCI) Sampan Basta 12.09.2000 - 21.02.2015 RKF.1133081 9/12/2000</td><td rowspan="2">
RKFCH RUSCH AMCH PLCH INTCH(FCI) Gingery's Krimson n' Clover PKR.IX-39652 8/11/1994</td><td>
AMCH Gingery's Kangaroo SOD TM783814/01 5-93 10/21/1991</td></tr>
<tr><td>
AMCH ACCCCH SKCCH Gingery's Cheesecake DOD TD414901 6-91 (FDS) 9/23/1989</td></tr>
<tr><td rowspan="2">PLCH Sasquehanna Czarnuszka PKR.IX-35729 4/18/1994</td><td>
AMCH PLCH INTCH Gingery's Tumbleweed SOM TM696724/01 6-92 10/29/1990</td></tr>
<tr><td>
PLCH O-Lan's Daisy Mae 0000 9/17/1990</td></tr>
<tr><td rowspan="4">
RUSCH Zholesk Sanda Estok 12/27/1999</td><td rowspan="2">
RUSCH MOLCH INTCH(FCI) Sasquehanna Witraz 6/21/1998</td><td>
PLCH PLJCH Paul von Shinbashi PKR.IX-37415 9/20/1995</td></tr>
<tr><td>
PLCH PLJCH INTCH(FCI) Sasquehanna Penicylina PKR.IX-36827 6/28/1995</td></tr>
<tr><td rowspan="2">
RKFCH ROMCH RUSCH INTCH(FCI) Sasquehanna Escapada 3/13/1997</td><td>PLCH Przemek's Banat Of Gingery PKR.IX-36429 9/4/1994</td></tr>
<tr><td>
Sasquehanna Eunice 6/7/1993</td></tr>
</table>