

Jonbrecy's Quidditch Seeker

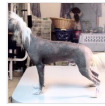

 <p>AMCH <u>Woodlyn Moptop Bubblin' Over</u> TN727558/01 6/25/1998</p>	 <p>AMCH <u>Woodlyn Reicrist Deviltree</u> 0000 7/23/1993</p>	 <p>AMCH ACCCCH SKCCH <u>Gingery's Maple Syrup SOD</u> TD414026 6-91 (FDS) 8/22/1987</p>	<p>ACCCCH <u>Gipez's Sun-Ra</u> TD413225 6-91 (FDS) 12/14/1982</p>	
		 <p><u>Zucci Lady Godiva</u> DOM 0000 6/20/1990</p>	 <p>NUCH <u>Itzcuintli Xeuseme</u> KCSB4644BY 11/4/1988</p> <p><u>Sandpony Always A Lady</u> KCSB1013BY 7/3/1987</p>	
	 <p>AMCH <u>Moptop Woodlyn Champagne Music</u> 0000 9/21/1996</p>	 <p>AMCH <u>Rohan's Little Lion King</u> SOD TN210923/01 1/25/1995</p>	 <p>AMCH <u>Sun-A-Ra's The Second Coming</u> SOD TM767589/02 11/9/1991</p> <p>AMCH <u>Dasa's Christina</u> TM945102/02 12/13/1992</p> <p><u>Zucci High Frequency At Honebon</u> KCR P3907903 5/22/1989</p>	 <p>GBCH <u>Shawrest Jazzy Jane</u> KCSB 0736CB 5/13/1991</p>
		 <p>AMCH <u>Zucci Jazz Fest at Shawrest</u> TN149891/01 1/10/1994</p>	 <p>GBCH <u>Shawrest Jazzy Jane</u> KCSB 0736CB 5/13/1991</p>	
 <p><u>Siena's Luv Cruz</u> TN744202/05 6/9/1998</p>	 <p>AMCH INTCH <u>Sun-a-ra's Cruise On In</u> TN07956902 3/3/1994</p>	 <p>AMCH <u>Sun-a-ra's Sin-sational Som</u> TM685122/01 10-92 3/28/1991</p>	<p>ACCCCH <u>Sun-A-Ra's Ching-Chow Of Gipez</u> 0000 1/4/1985</p>	
		<p><u>Sun-A-Ra's Indecent Exposure</u> 0000 6/28/1992</p>	 <p>AMCH <u>Dar-Walk Szechuan Of Gipez</u> SOD TH719251/01 5-92 12/2/1987</p> <p><u>Mer-Maid Of Kivox</u> 0000 1/1/1987</p>	
	 <p><u>Siena's Bun Nee</u> 0000 12/12/1995</p>	 <p><u>Vore's Remington Steel O'Heart</u> 0000 2/7/1994</p>	 <p>AMCH <u>Dar-Walk Song Again</u> 0000 9/4/1991</p> <p><u>Vore's Ronqu Michelle</u> TD414505 FDS 12/13/1988</p> <p><u>Thlie Goi See</u> TM71155201 12/15/1990</p> <p><u>Vores Peaches And Cream</u> 0000 5/24/1992</p>	
		<p><u>Vore's Ti Won On Asian Style</u> 0000 6/18/1994</p>		